

# Plat of Survey

of

Surveyed for: **Ken Sandberg**  
N6719 Walnut Road  
Elkhorn, Wisconsin. 53121

## Lot 14 of Strawberry Banke Plantation,

a subdivision located in the Northeast 1/4 of the Northwest 1/4 of Section 1,  
Town 3 North, Range 16 East, Town of Sugar Creek, and the Southeast 1/4  
of the Southwest 1/4 of Section 36, Town 4 North, Range 16 East, Town of  
LaGrange, Walworth County, Wisconsin.

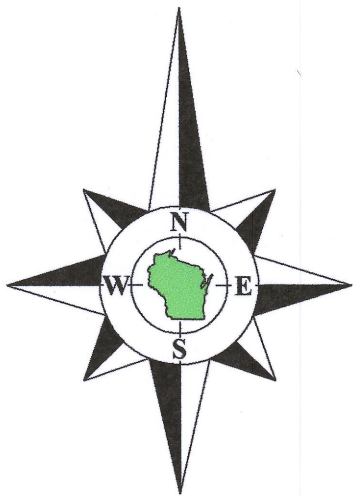

Bearings referenced to the East line of the Southwest 1/4 of Section 9-3-17,  
recorded as N1°50'18"W in the Wisconsin State Plane Coordinate System,  
South Zone, (NAD-27).

Coordinates are referenced to the Wisconsin State  
Plane Coordinate System, South Zone, (NAD-27).

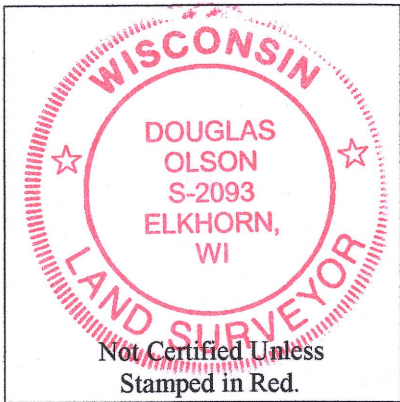
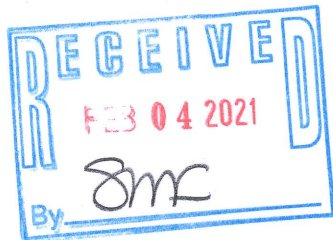
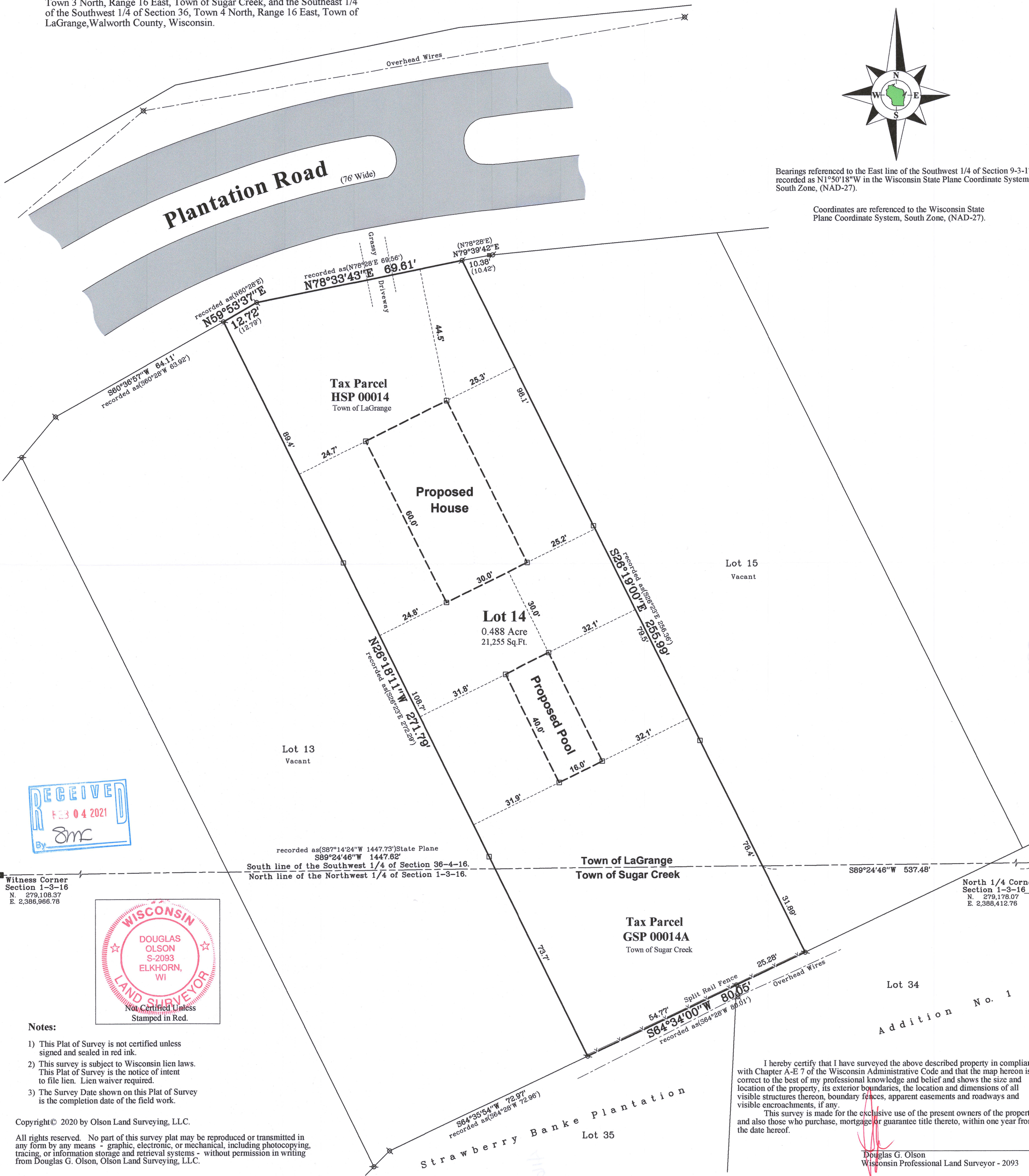

### Notes:

- 1) This Plat of Survey is not certified unless signed and sealed in red ink.
- 2) This survey is subject to Wisconsin lien laws. This Plat of Survey is the notice of intent to file lien. Lien waiver required.
- 3) The Survey Date shown on this Plat of Survey is the completion date of the field work.

Copyright © 2020 by Olson Land Surveying, LLC.

All rights reserved. No part of this survey plat may be reproduced or transmitted in any form by any means - graphic, electronic, or mechanical, including photocopying, tracing, or information storage and retrieval systems - without permission in writing from Douglas G. Olson, Olson Land Surveying, LLC.

Sheet 1 of 1 Sheets

Drawing Name:

Job Reference Number  
**2020.137**

### Legend of Symbols & Abbreviations

- Found County Section Corner
- Found Iron Pipe
- Set Wood Lath
- Recorded Information
- Utility Pole
- Utility Pedestal
- Asphalt Surface

- N North
- S South
- E East
- W West
- In Bearings
- ° Degrees
- ' Minutes
- " Seconds
- In Distances
- Feet
- " Inches



45 South Wisconsin Street | P.O. Box 322  
Elkhorn, Wisconsin. 53121  
Telephone: (262) 723-3434  
Facsimile: (262) 723-8044  
Email: [doug@olsonsurveying.com](mailto:doug@olsonsurveying.com)  
Website: [www.olsonsurveying.com](http://www.olsonsurveying.com)

Scale in Feet  
1" = 20'

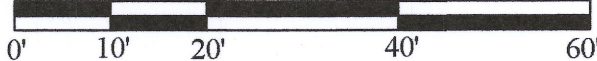

Survey Date: October 19, 2020.

Revisions: No. 1 - Proposed House & Pool

Douglas G. Olson  
Wisconsin Professional Land Surveyor - 2093

Addition No. 1

2020.137

HSP-14 GSP-14A

416-3230